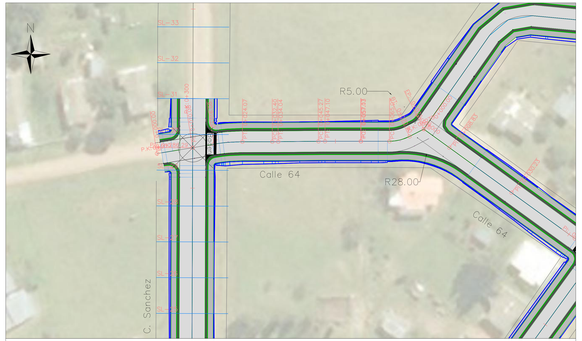

Perfil Longitudinal:Calle N°64_1; deformacion H:V = 5

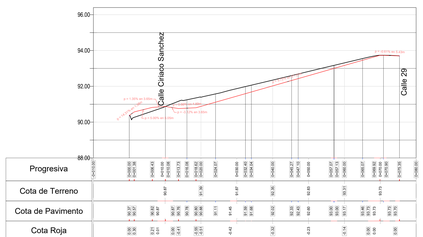

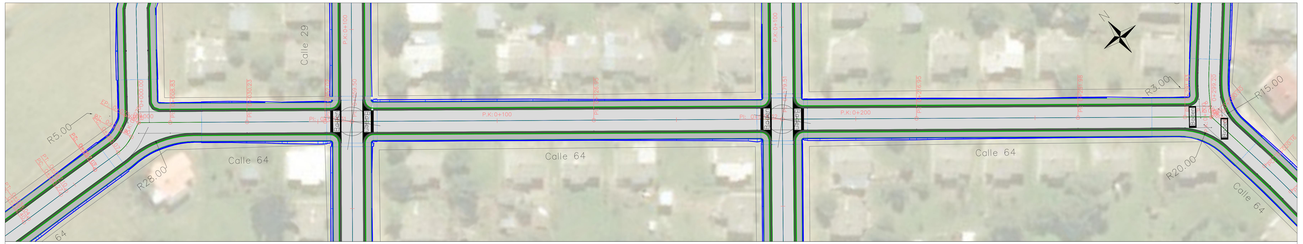

Perfil Longitudinal:Calle N°64; deformacion H:V = 5

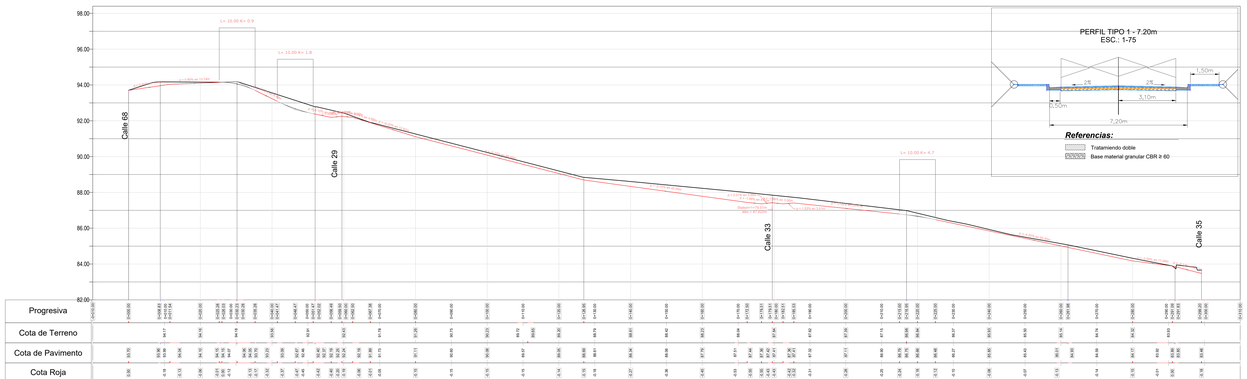

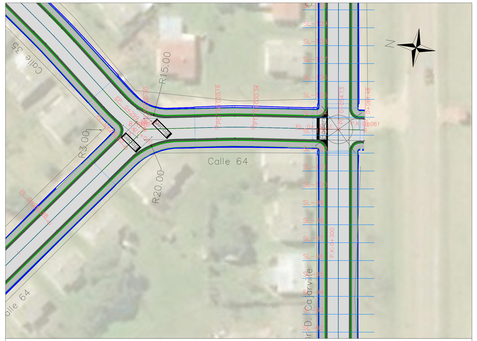

Perfil Longitudinal:Calle N°64_2; deformacion H:V = 5

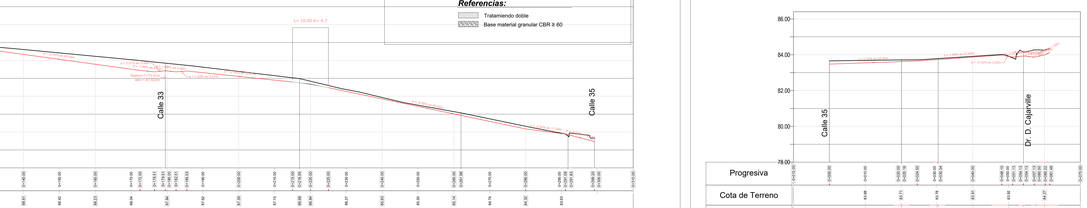

GOBIERNO AUTÓNOMO DESCENTRALIZADO DE PAYSANDÚ

POU PAYSANDÚ CIUDAD HEROICA

UNIDAD TÉCNICA DE PROYECTOS

OBRA: URBANIZACION MEVIR IV

Lámina: L/6

Lámina : PLANO PLANTA Y PERFIL LONGITUDINAL CALLE 64

Escala 1:400

Técnico: Ing. Civil Gustavo Belvisi.- Marcelo Gonzalez Ing. Civil Diego Belvisi - Ing. Nicolas Ulanes

Ing. Eduardo Costa