

Tipos de juntas

Junta longitudinal (JL)

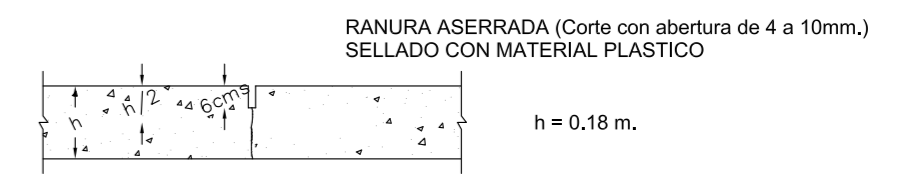

Junta de contracción (JC)

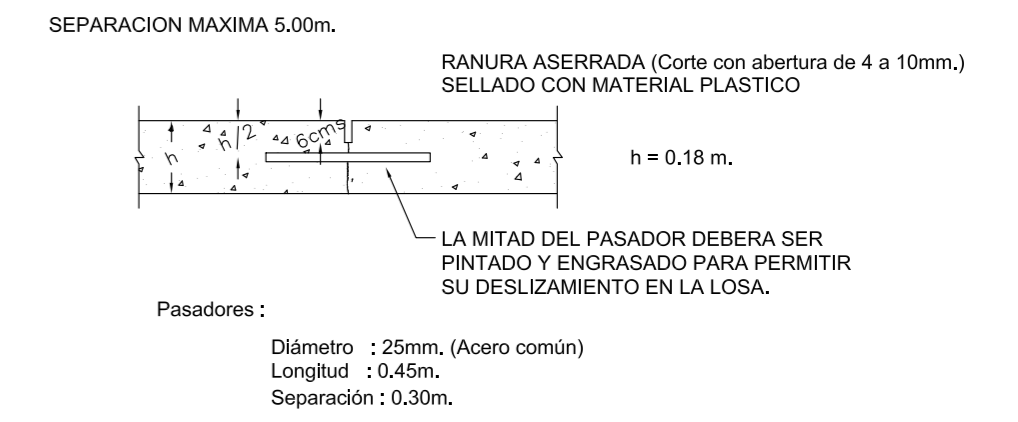

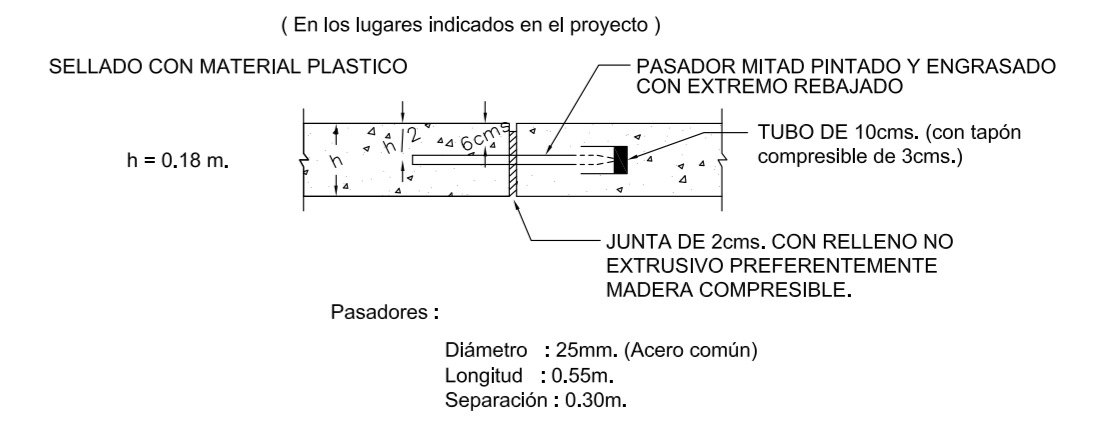

Junta de aislación

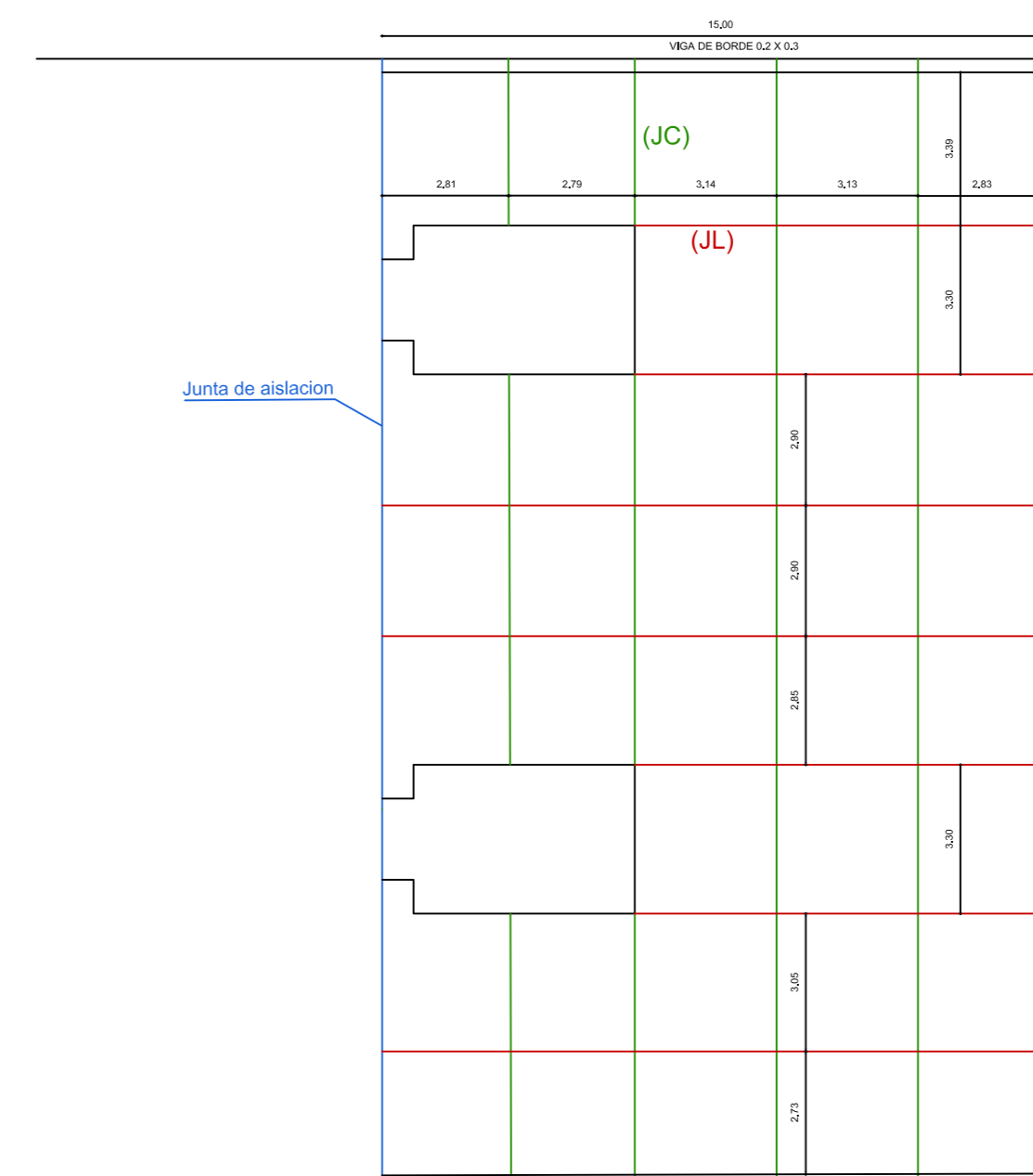
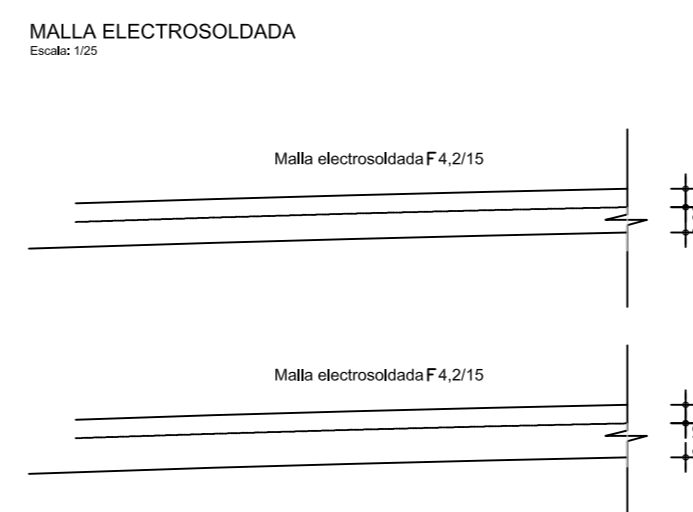
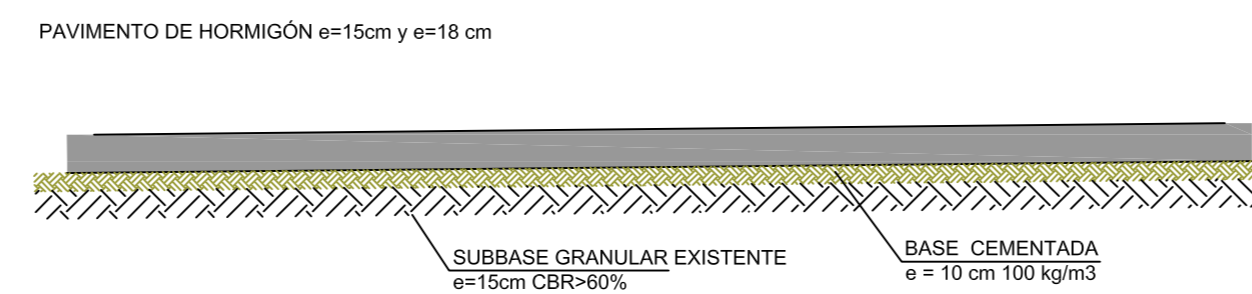
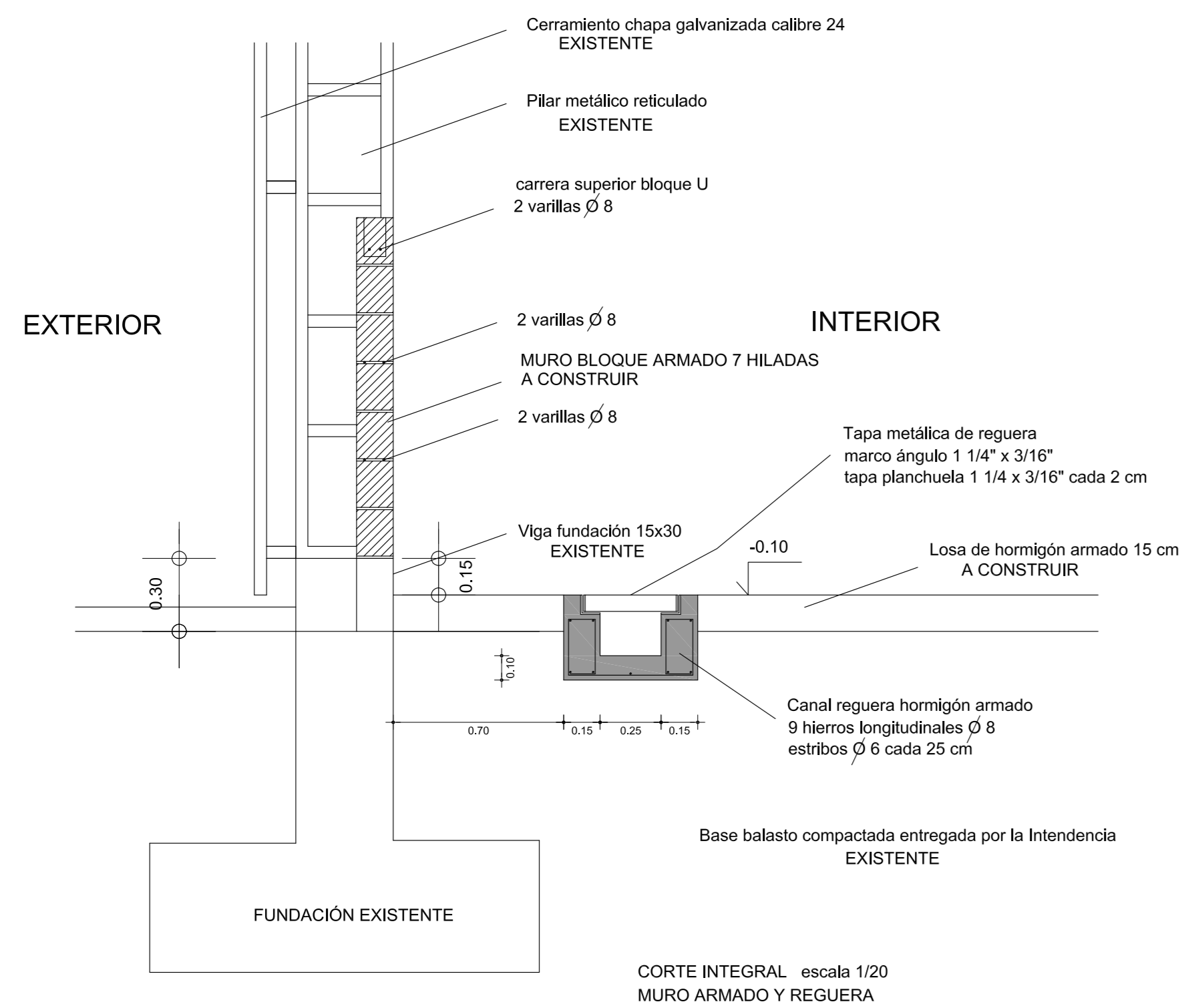

PLANTA escala 1/100



 INTENDENCIA DEPARTAMENTAL DE ROCHA 	
DIVISIÓN de GESTIÓN AMBIENTAL	
PROYECTO :	
PAVIMENTO DE HORMIGÓN	
PLANO :	
PLANTA GENERAL	
COORDINADOR de PROYECTO :	DIRECTOR de PROYECTO :
Fausto de León	Ing. Ana Laura Pereyra
TECNICOS :	
Ing. Civil Victoria Vaz Martins Ing. Civil Ana Laura Pereyra Ing. Agrím. Martha Graña Arq. Gino de León	
DIBUJANTE :	LIBRERA :
Carlos Barboza Rodríguez	
ESCALAS : 1 / 100	REVISADO : 03 / 10 / 2019
FECHA : Setiembre 2019	VERSION :